

Crime Records Management System

KADURU SUDHAKAR¹, M.KUSUMA²

¹*Dept of Master of Computer Applications, Eaims, Tirupathi, India*

²*Professor, Dept of Master of Computer Applications, Eaims, Tirupathi, India*

Abstract- The proposed system applies to any or all Police stations across the country and specifically appearance into the topic of Crime Records Management. It's well understood that Crime bar, Detection and Conviction of criminals depend upon an extremely responsive backbone of data Management. The potency of the police perform and therefore the effectiveness with that it tackles crime depend upon what quality of data it will derive from its existing records and the way quick it will have access to it. Initially, the system are going to be enforced across Cities and cities and soon, be interlinked in order that an investigator will access data across all records within the state so serving to speedy and successful completion to cases. The project has been planned to be having the read of distributed design, with centralized storage of the information. The appliance for the storage of the information has been planned. Using the constructs of SQL server and all the user interfaces are designed using the DOT internet technologies.

Index Terms- crime, criminals, investigators, lawyers

INTRODUCTION

The Crime Records Management System applies to Police Stations all over the nation and particularly investigates the subject wrongdoing counteractive action, location, conviction of lawbreakers relying upon an exceedingly responsive spine of Information Management. The productivity of the Police and the adequacy with which it handles wrongdoing rely upon what nature of data it can get from its current records and how quick it can approach it. In the current wrongdoing administration framework, the greater part of the tasks are done physically like send protests, taking activities against violations, see status and so on. So with the current framework on the off chance that anyone needs to objection against wrongdoings he should do it through the police. On the off chance that we are doing the framework physically, such huge numbers of minor blunders will happen. Mistake discovery in the past passages made

and information cross confirmation is another critical capacity. These are done physically, and it would require significant investment. Our statement of purpose guides us to advance the general population intrigue while adjusting the Law. Clearly we'll not race to judgment, but rather will take a gander at the actualities and render a keen choice in view of these realities. Association is an autonomous statutory body which was made to keep up a successful a viable and productive police benefit for the general population. Its essential errand incorporates securing constant needs of general society in a productive way. As a component of the duty, 'our board of trustees' is in charge of execution observing (execution arranging and audit once in the past expert benchmarks and execution checking) chose to take a gander at the commitment and viability of the association inside the general population. We require the entire hearted support of every last individual from the site and collaboration of the clients. The executive, alongside the specialists, legal advisors, guides, and different experts statutory accomplices in our association. Given their key part in these associations, we felt that a diagram of quality and Weakness of the association is required. The point of the venture is to achieve change to the association's commitments; this report essentially focuses on overcoming weakness and raising principles. To abstain from leading and unreasonable assessment endeavors which are made to put this commitment into this specific circumstance. It trusts that association work is profoundly beneficial to the association and that organization work is the route forward to decrease wrongdoing and turmoil.

MODULES

Station module:

Every one of the station should first enroll with the Software. For the enlistment part each station enter their points of interest like station name, address,

telephone no,station in control and so on and get a User Id from the Software. Once the forthcoming station registers with the product they can benefit the current records.

Citizen module:

Every one of the nationals, who has a protestation to enroll, should first enlist with the Software. For the enrollment part every individual enter their subtle elements like name, address, telephone no., E-Mail ID and so on and get a User Id and secret key from the Software. Once the enlistment is finished, the subject can sign-into the site and enroll their dissension.

Crime module:

This module is utilized for entering all insights about the wrongdoing. It contains the date and time, police headquarters where it is recorded, put, Nature of Crime, Location of the Crime and so forth.

Search module:

In this module we can search the crime in station wise, nature of crime.

Administrators Module:

The module will be secured by client ID and secret word. Standard clients of the product won't be allowed to go into this region of the product. The module will center around the upkeep like Master Data Maintenance, Removal of old and obsolete information from the product and so on.

Avocation Module:

This Module deals with the Law part of every crime.

Thus, we wish to remind that its way of life ought to completely underwrite organization work; we inclination to guarantee the consideration they require.

SCREEN SHOTS



CONCLUSION

The Software created is observed to work productively and successfully. It brings about customary and convenient activity against wrongdoing detailed. It can be watched that the data can be acquired effectively and precisely. The Software is made easy to understand to the greatest so any layman can run the product gave he could access to the framework via the login secret word. It trusts that association work is very helpful to the organization and that organization work is the path forward to diminish wrongdoing and confusion.

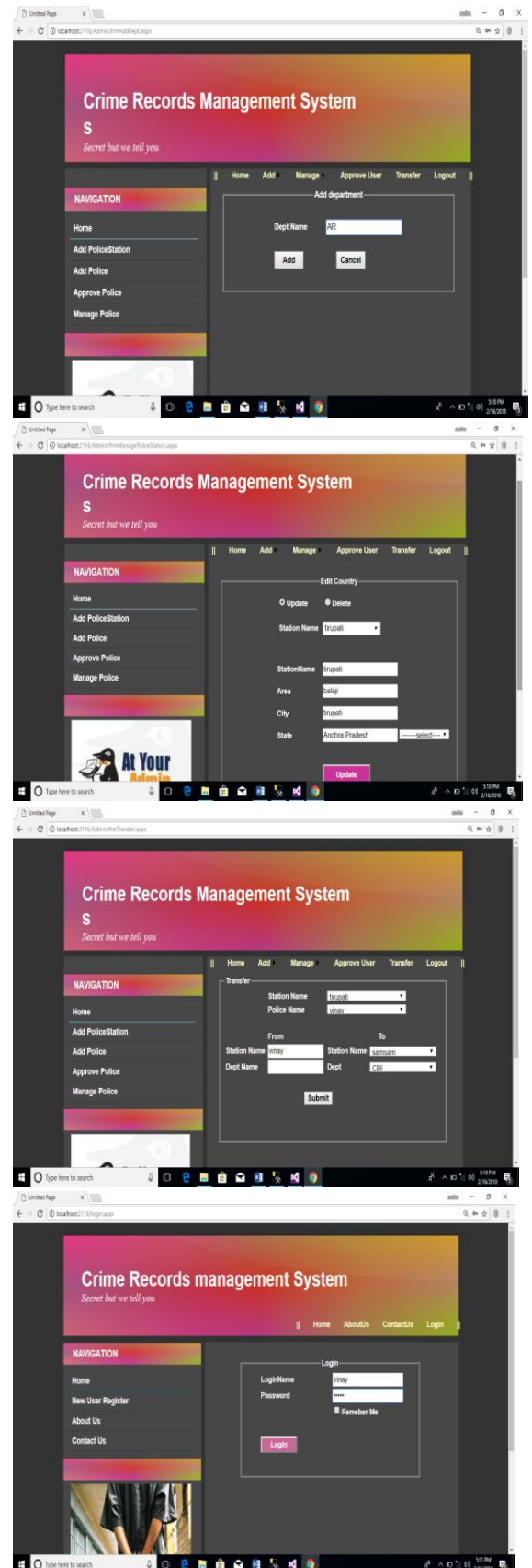
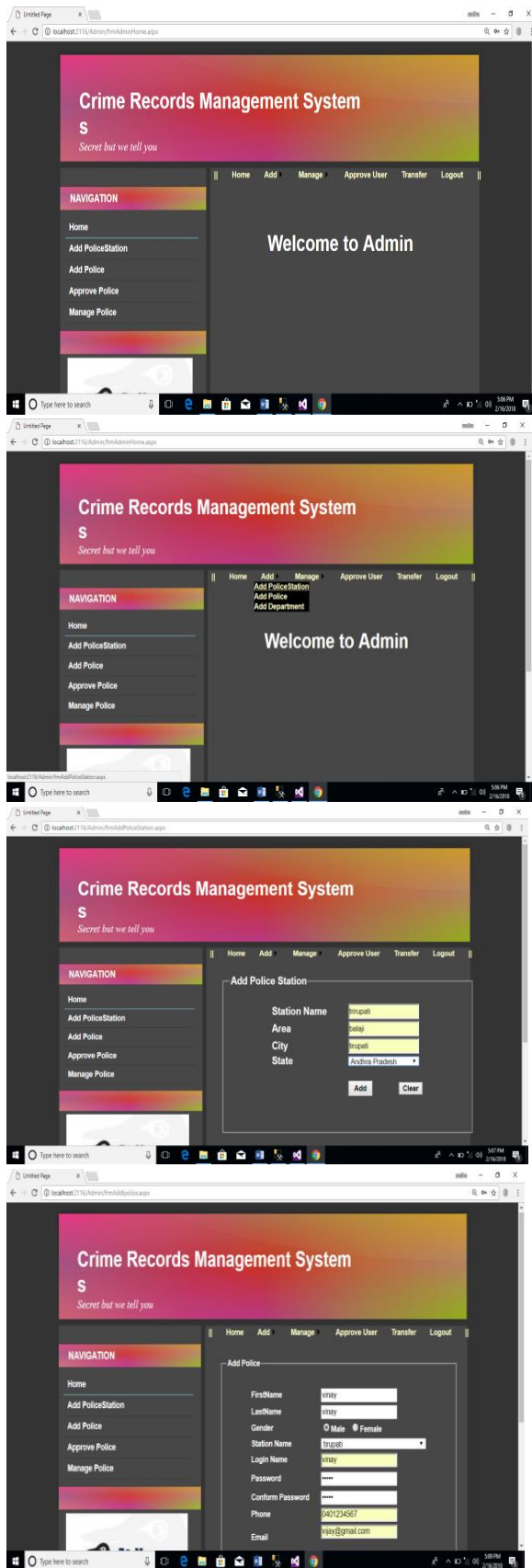

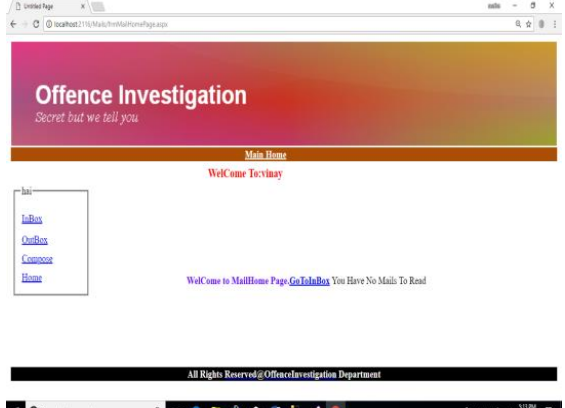
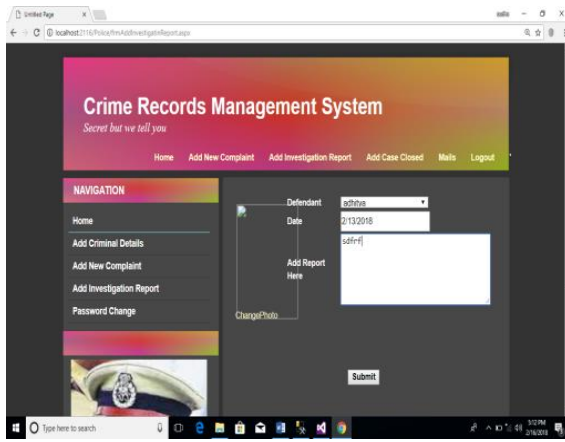

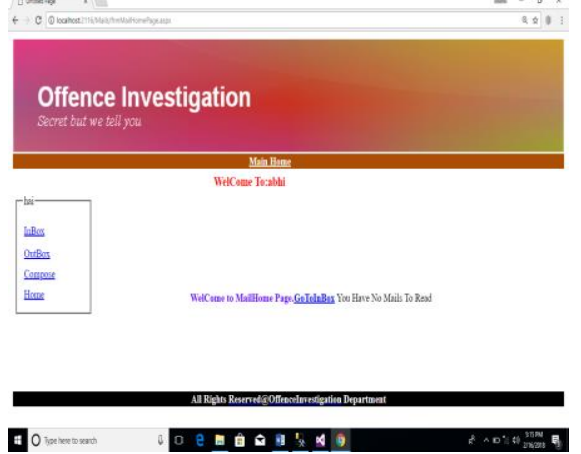
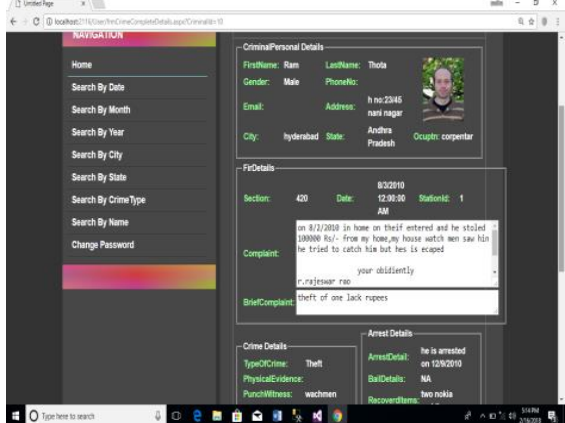
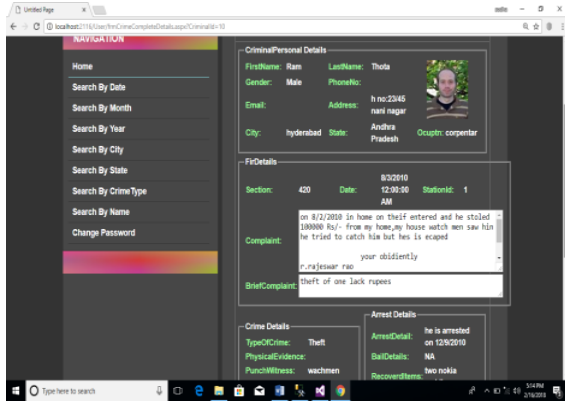

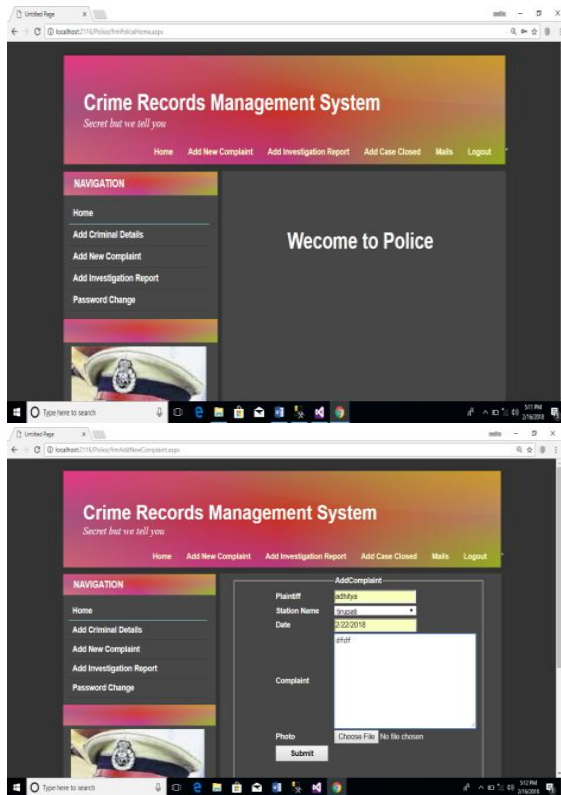

REFERENCES

- [1] FOR .NET INSTALLATION
www.support.microsoft.com
- [2] FOR DEPLOYMENT AND PACKING ON SERVER
www.developer.com
www.15seconds.com
- [3] FOR SQL
www.msdn.microsoft.com
- [4] FOR ASP.NET
Asp.Net 3.5 Unleashed
www.msdn.microsoft.com/net/quickstart/aspplus/default.com
www.asp.net
www.fmexpense.com/quickstart/aspplus/default.com
www.asptoday.com
www.aspfree.com
www.4guysfromrolla.com/index.aspx
- [5] Software Engineering (Roger's Pressman)