

AI-Driven Smart Traffic Management and Automated Violation Detection with E-Challan System

R Lokesh¹, Dr S Parthasarathy²

¹ PG Student, Master of Computer Applications, SRM Valliammai Engineering College, Kattankulathur.

² Professor & Head, Department of Computer Applications, SRM Valliammai Engineering College, Kattankulathur.

Abstract—This project offers an AI-powered smart traffic management system that effectively monitors and controls traffic by utilizing computer vision and machine learning approaches. The technology dynamically analyzes traffic conditions and detects vehicles by processing real-time video data from security cameras. It can accurately detect traffic infractions like speeding, illegal parking, and signal jumping. The system automatically creates an e-challan after detecting a violation and utilizing OCR technology to extract the vehicle number plate.

The suggested solution minimizes human error and lessens the need for traffic authorities to manually monitor traffic. Additionally, it reduces traffic congestion and travel delays by adjusting traffic signal timings based on vehicle density. The system guarantees quicker enforcement of traffic laws by combining automation and intelligent decision-making. For improved tracking and administration, it also keeps a digital record of infractions. All things considered, this strategy improves traffic discipline, increases road safety, and advances the infrastructure of smart cities.

Index Terms—Artificial Intelligence, Smart Traffic Management, Computer Vision, Vehicle Detection, Violation Detection, E-Challan System

I. INTRODUCTION

Due to the increased number of automobiles, traffic congestion and road safety have become key concerns in quickly expanding urban areas. Conventional traffic management systems frequently result in inefficiencies, delays, and human error because they primarily rely on set signal timings and manual traffic police monitoring. Due to these systems' inability to adjust to current traffic circumstances, there is congestion, longer travel times, and a higher chance of accidents.

It is now feasible to create intelligent systems that can dynamically monitor, analyze, and control traffic thanks to developments in artificial intelligence (AI) and computer vision. Real-time video data from security cameras can be processed by AI-based models to detect cars, assess traffic congestion, and spot infractions like unauthorized parking, speeding, and signal jumping.

The goal of the proposed project, AI-Driven Smart Traffic Management and Automated Violation Detection with E-Challan System, is to create an automated and intelligent approach to effective traffic control. The technology automatically generates e-challans by combining vehicle detection, number plate recognition, and infraction tracking. The system guarantees better traffic flow, increased road safety, and efficient law enforcement by utilizing contemporary technologies.

Overall, by offering a scalable, effective, and automated traffic control solution that overcomes the drawbacks of conventional systems, this research advances the development of smart city infrastructure.

II. LITERATURE REVIEW

With the development of intelligent systems and smart city technologies, traffic management and violation detection have been extensively investigated. Fixed-timing traffic lights and manual monitoring were the mainstays of traditional systems, which are ineffective in managing changing traffic circumstances. These approaches frequently lead to more traffic, a slower reaction to infractions, and a greater need on human intervention.

Automated traffic monitoring using computer vision

and machine learning approaches has been the focus of recent study. Convolutional Neural Networks (CNNs) and YOLO are two object detection methods that many systems employ to recognize cars in real-time video feeds. When compared to traditional technologies, these approaches have greatly increased the speed and accuracy of vehicle detection. Additionally, automated number plate detection using Optical Character detection (OCR) techniques has made it possible to trace automobiles involved in infractions digitally.

Intelligent traffic signal control systems that modify signal timings in response to current traffic density have been proposed in a number of studies. These solutions enhance the effectiveness of traffic flow and lessen congestion. Nevertheless, many of these solutions lack automated means for detecting and enforcing violations and instead concentrate solely on traffic optimization.

While some sophisticated systems combine alert mechanisms with infraction detection, they frequently lack complete automation when it comes to producing fines like e-challans. Furthermore, these systems' performance is still impacted by problems including low image quality, inconsistent lighting, and occlusions.

III. PROBLEM STATEMENT

Due to the fast increase in the number of automobiles, traffic congestion and road safety have become major issues in contemporary metropolitan settings. The majority of current traffic management systems rely on manual traffic police surveillance and set signal timings, both of which are ineffective at managing dynamic and real-time traffic circumstances. Because of this, these systems frequently result in severe traffic jams, longer travel times, fuel waste, and an increased chance of traffic accidents.

Additionally, using standard ways to monitor and enforce traffic laws is a challenging endeavor. It need constant human supervision to detect infractions including signal jumping, speeding, lane indiscipline, and unlawful parking, which is labor-intensive and error-prone. Law enforcement is less effective since many infractions go unreported and the manual fine-issuing process is cumbersome and ineffective.

Furthermore, it takes longer to take action against violators when traffic surveillance and penalty management systems are not integrated. Additionally, intelligent systems that monitor traffic patterns and adjust signal control based on vehicle density are not widely used.

An automated and intelligent traffic control system that can precisely identify infractions using AI-based methods, monitor traffic in real time, and instantaneously generate e-challans is therefore desperately needed. Delays in enforcement and decreased adherence to traffic laws are caused by the absence of automation in detecting infractions and producing fines. A system like this would increase road safety, decrease human labor, increase traffic efficiency, and guarantee better adherence to traffic laws.

IV. OBJECTIVE

1. Real-Time Traffic Monitoring:

To provide continuous monitoring of traffic using live video feeds, enabling instant analysis of road conditions and vehicle movement.

2. Automated Vehicle Detection and Tracking:

To accurately detect, classify, and track multiple vehicles simultaneously using advanced AI and computer vision techniques.

3. Intelligent Violation Detection:

To automatically identify traffic rule violations such as signal jumping, over-speeding, lane indiscipline, and illegal parking with high precision.

4. Automatic E-Challan Generation System:

To instantly generate digital fines (e-challans) for detected violations, ensuring faster and more efficient enforcement.

5. ANPR Integration:

To extract and recognize vehicle registration numbers using OCR for proper identification and record management.

V. SYSTEM ANALYSIS

By adding automation and intelligence, the suggested solution, AI-Driven Smart Traffic Management and Automated Violation Detection with E-Challan solution, aims to evaluate and enhance current traffic management procedures. The system's main goals are

accurate violation detection, real-time monitoring, and effective enforcement through the use of contemporary technologies.

5.1 Existing System

Fixed-time traffic signals and manual traffic police surveillance are the mainstays of the existing traffic management system. The sole purpose of CCTV cameras is surveillance, and infractions are frequently found by hand. This causes a number of problems, including slow response times, human error, and ineffective traffic management.

5.2 Limitations of Existing System

- High reliance on human observation.
- Traffic infraction detection is delayed.
- A higher likelihood of human error.
- Ineffective procedure for collecting fines.
- Inadequate tracking and administration of data.
- For real-time traffic, fixed signal timings are inappropriate.

5.3 Proposed System

The suggested method automates traffic monitoring and violation detection using computer vision and artificial intelligence. It automatically generates e-challans, detects vehicles, and recognizes infractions by processing real-time video data. In order to dynamically improve signal timings, the system also examines traffic density.

5.4 Advantages of Proposed System

- ✓ Less congestion and better traffic flow.
- ✓ Traffic monitoring and analysis in real time.
- ✓ Decreased human error and effort.
- ✓ Precise and automatic detection of infractions.
- ✓ Generation of instant e-challans.
- ✓ Improved record keeping and data management.

5.5 System Design

An effective, automated, and scalable architecture for real-time traffic monitoring and enforcement is the main goal of the AI-Driven Smart Traffic Management and Automated Violation Detection with E-Challan System's system design. To guarantee that every component operates smoothly, it incorporates web technologies, computer vision, and machine learning.

AI-Driven Smart Traffic Management and E-Challan System

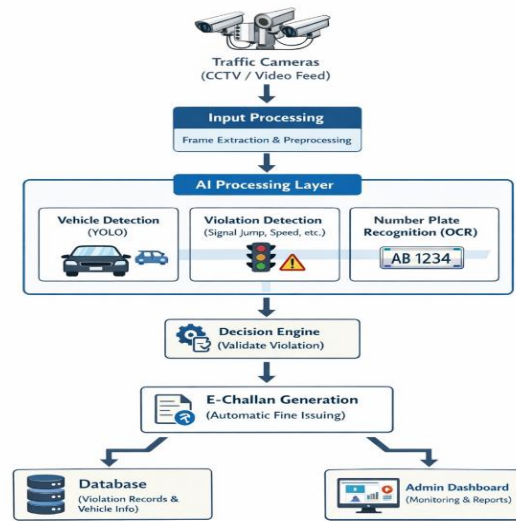

Fig 5.1 System Design

5.6 Feasibility Analysis:

1. Technical Feasibility:

Python, OpenCV, AI models (YOLO), OCR and Computer Vision tools are among the technologies that can be used to create the system. Hardware that is needed, such as servers and cameras, is readily available.

2. Economic Feasibility:

The system is cost-effective because it minimizes manual labor and increases efficiency, which lowers long-term operating costs.

3. Operational Feasibility:

Traffic authorities may simply run the system with little training because it is user-friendly.

5.7 System Architecture:

The AI-Driven Smart Traffic Management and Automated Violation Detection with E-Challan System's layered system architecture guarantees effective data flow and real-time processing. The three primary layers of the architecture are input, processing, and output. Traffic cameras record live video, which is pre-processed into frames for analysis at the input layer. The processing layer makes use of AI and computer vision methods like OCR for number plate identification, rule-based logic for violation detection, and YOLO for car detection. A decision engine verifies the infractions found and initiates additional measures. The technology automatically creates e-challans at the output layer, saves the information in a central database, and presents the

findings to traffic authorities on an intuitive dashboard. Accurate detection, quick processing, and effective traffic management are made possible by this architecture's seamless integration of all components.

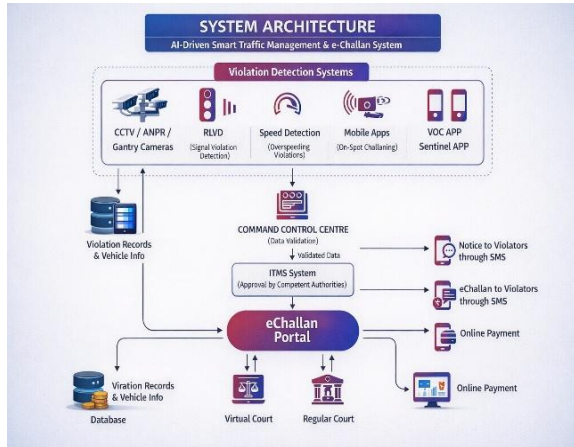

Fig 5.2 System Architecture

VI. IMPLEMENTATION

In order to provide an automated and effective traffic monitoring system, the AI-Driven Smart Traffic Management and Automated Violation Detection with E-Challan System integrates computer vision, machine learning, and web technologies. Traffic cameras provide real-time video data to the system, which then converts it into frames for analysis. Accurate vehicle tracking and identification are achieved through the use of object detection techniques like YOLO. After that, the system uses preset criteria to identify traffic infractions like speeding, unlawful parking, and signal jumping. When a violation is found, OCR techniques are used to extract the vehicle's number plate for identification. The technology instantly creates an e-challan with information including the vehicle number, the type of infraction, the date, and the fine amount after confirming the infraction. For convenience of access and future analysis, every record is kept in a single database. The frontend offers an easy-to-use dashboard for tracking traffic and reading reports, while the backend, created with Flask and Python, handles data processing and system integration. All things considered, the solution guarantees real-time processing, minimizes human labor, and enhances traffic control accuracy and efficiency.

6.1 System Data Flow:

Real-time traffic footage is first captured by CCTV cameras and supplied as a video stream for processing. The AI processing layer receives the extracted frames and uses them to detect, categorize, and analyze traffic situations. After processing, the data is sent to the violation detection layer, which uses OCR to identify license plates and detects infractions including signal jumping, speeding, and seatbelt or helmet violations. The backend system receives this data and stores and verifies the vehicle details and infraction records. Following validation, the system instantly creates an e-challan, notifies the offender by email or SMS, permits online payment via the portal, and updates the admin dashboard for tracking and analysis.

AI-Driven Smart Traffic Management and Automated Violation Detection with E-Challan System

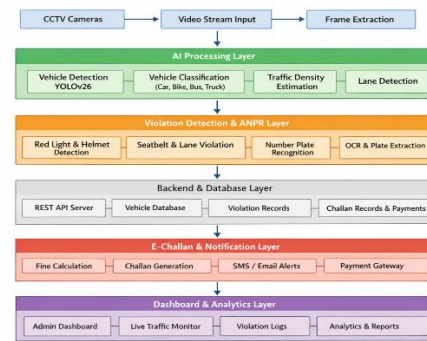

Fig 6.1 Data Flow Diagram

6.2 System Database Design:

To effectively store, manage, and retrieve traffic and violation data, the system database is built utilizing a structured relational approach. Vehicle details, user/owner information, infraction records, challan details, and payment transactions are just a few of the interconnected tables that make up this system. While the user table keeps private information like name, address, and phone number, the vehicle table keeps registration number, car type, and owner linkage. The violation table contains information on detected offenses, including location, timing, kind of violation, and acquired video or image evidence. Fines, including challan ID, connected vehicle, fine amount, status, and due date, are generated and tracked by the challan table. Transaction details like payment ID, method, and payment status are also included in the payment table. To preserve data integrity and guarantee seamless data flow throughout the system, primary and foreign keys are used to link all tables. In order to facilitate real-time processing, reporting, and

analytics via the admin dashboard, database additionally provides indexing and query optimization for quicker retrieval.

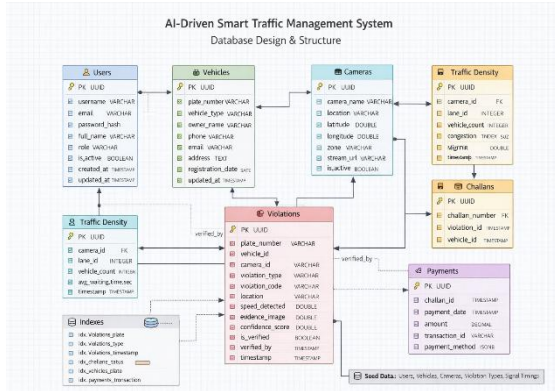

Fig 6.2 Database Diagram

VII. EXPERIMENTAL RESULTS

To make sure the AI-Driven Smart Traffic Management and E-Challan System operates precisely, effectively, and dependably under various circumstances, system testing is carried out. To verify each module and its interactions, the testing procedure consists of several stages, including unit, integration, and system testing. Features like vehicle detection, number plate recognition, violation identification, and e-challan generation are verified by functional testing. Performance testing guarantees that the system can analyze massive amounts of traffic data and videos in real time without experiencing any delays. To assess how well AI models detect infractions and identify license plates, accuracy testing is done. Additionally, user acceptability testing (UAT) makes sure the system satisfies real-world needs, and security testing is used to safeguard sensitive user and vehicle data. All things considered, system testing ensures that the solution runs well, reduces errors, and produces dependable outcomes in real-world traffic management situations. The suggested method effectively uses computer vision and artificial intelligence to identify traffic infractions in real-time. It detects infractions like signal jumping and speeding, properly identifies cars, and reads license plates. Enforcement is accelerated and manual labor is decreased by the automated e-challan generation. The method facilitates easy online payments and guarantees quicker SMS notifications to violators. All things considered, the project increases road safety, increases the effectiveness of traffic

monitoring, and guarantees better adherence to traffic regulations.

7.1 Dashboard:

With important information including total violations, e-challans issued, income collected, pending cases, detection accuracy, and active cameras, the dashboard offers a real-time summary of traffic surveillance. Administrators can easily examine data and effectively monitor system performance with its visual charts for daily infractions and violation kinds.

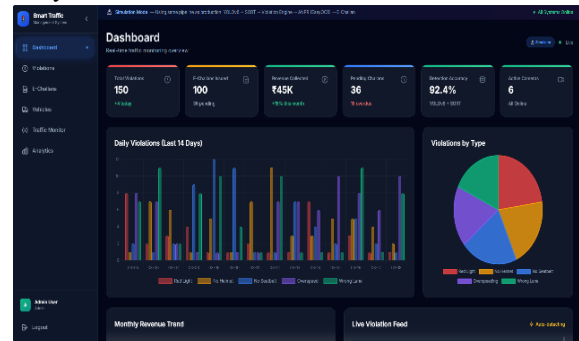

Fig 7.1 Dashboard

7.2 Violation:

In real time, the infractions section shows comprehensive details about every traffic infraction that has been found. It contains information about the type of offense, the vehicle number, the date and time, the location, and the evidence that was captured. This area guarantees proper enforcement and record keeping while assisting administrators in effectively monitoring, verifying, and managing infractions.

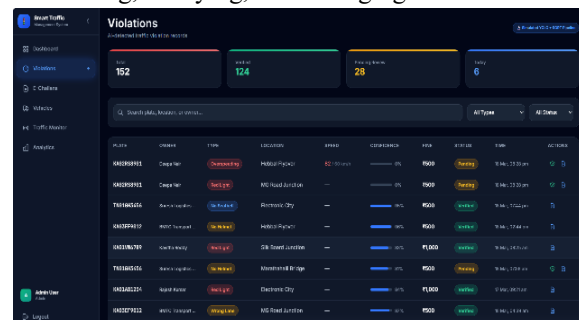

Fig 7.2 Violation

7.3 E-Challans:

By digitizing the issue and payment procedure, the E-Challan system aims to simplify the administration of traffic fines. It makes it possible for citizens to safely pay fines online, for law enforcement to electronically create challans for traffic infractions, and for the

information to be automatically recorded in a central database. This improves overall traffic control efficiency by cutting down on paperwork, minimizing errors, and offering real-time tracking of infractions and payments.

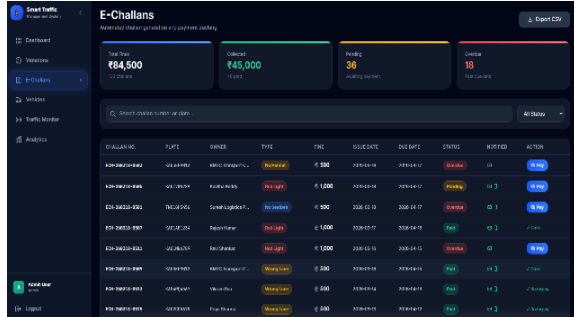

Fig 7.3 E-challan

7.4 Traffic Monitor:

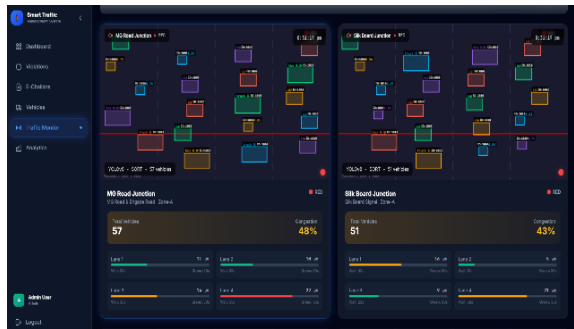

Fig 7.4 Traffic Monitor

By monitoring vehicle movement, traffic density, and flow patterns, the traffic monitoring section offers real-time insights into road conditions. It monitors lane usage, finds anomalous activity, and detects congestion using real-time video feeds and AI analysis. In order to increase road safety and lessen congestion, this aids authorities in effectively managing traffic and making prompt choices.

7.5 Analytics:



Fig 7.5 Analytics

Through graphic reports and trends, the analytics area offers insights into traffic and infraction data. It examines trends like income generation, peak traffic hours, and the frequency of infractions. This improves traffic management tactics, lets administrators make data-driven decisions, and boosts system performance.

IX. CONCLUSION

The AI-Driven Smart Traffic Management and Automated Violation Detection with E-Challan System effectively illustrates how computer vision and artificial intelligence may be used to enhance law enforcement and traffic monitoring. In order to minimize human mistake and effort, the system effectively detects infractions, identifies vehicle details, and automates the e-challan generating process. It facilitates smooth digital payment, guarantees quicker contact with infractions, and improves real-time traffic control. In general, the project advances smart city infrastructure development, increased road safety, and better adherence to traffic regulations.

X. FUTURE ENHANCEMENTS

In order to improve the accuracy of vehicle detection and number plate recognition, particularly in difficult situations like poor light, rain, or heavy traffic, the project can be further improved by incorporating cutting-edge AI models. In order to improve signal timing and lessen congestion, future iterations may use deep learning-based real-time traffic prediction. Automatic vehicle and owner information retrieval for quicker processing is made possible by integration with government databases. It is possible to create a mobile application that allows users to read challans, get notifications, and make payments. The system's capabilities can also be increased by adding features like multi-city deployment, emergency vehicle prioritizing, and accident detection. Implementing cloud-based infrastructure and strengthening security with data encryption can help boost system performance, scalability, and dependability.

REFERENCES

[1] S. S. Shinde and R. R. Patil, "Smart Traffic Management System Using IoT and E-Challan,"

- International Journal of Engineering Research & Technology, vol. 9, no. 4, pp. 112–118, 2020.
- [2] R. Sharma and P. Singh, “Implementation of E-Challan System for Traffic Violations,” International Journal of Advanced Research in Computer Science, vol. 8, no. 7, pp. 45–50, 2019.
- [3] A. Gupta, “IoT-Based Traffic Monitoring and Violation Detection System,” Procedia Computer Science, vol. 132, pp. 123–130, 2018.
- [4] M. K. Jha, S. Kumar, and V. K. Mishra, “Digital Traffic Enforcement System Using Smart Sensors,” IEEE International Conference on Smart Technologies, pp. 210–215, 2021.
- [5] P. Kumar and S. R. Singh, “E-Challan System for Effective Traffic Law Enforcement,” Journal of Traffic and Transportation Engineering, vol. 7, no. 2, pp. 60–66, 2022.
- [6] N. Patel and R. Mehta, “Automated Traffic Violation Detection and E-Challan Generation,” International Journal of Computer Applications, vol. 175, no. 35, pp. 1–6, 2020.
- [7] S. R. Patil and K. B. Kulkarni, “Real-Time Traffic Violation Detection Using Image Processing and E-Challan System,” International Journal of Innovative Technology and Exploring Engineering, vol. 9, no. 1, pp. 75–80, 2019.
- [8] R. K. Mishra and A. Verma, “IoT-Based Smart Traffic Monitoring and Automated Fine Collection System,” Journal of Advanced Research in Dynamical and Control Systems, vol. 12, no. 6, pp. 145–152, 2020.
- [9] A. Singh, P. Choudhary, and R. Tiwari, “Design and Implementation of E-Challan System for Urban Traffic Management,” International Journal of Computer Science Trends and Technology, vol. 8, no. 3, pp. 101–106, 2020.
- [10] V. Kumar and M. Sharma, “Automation of Traffic Law Enforcement Using Digital E-Challan System,” Procedia Computer Science, vol. 165, pp. 632–639, 2019.