

Alzheimer Classification Using Deep Learning

M. Kavya¹, Biradar Arjun², Cheparolu Saroj Kumar³, Nakshatram Sankeerth⁴, Vadde Sreeramudu⁵

¹Assistance Professor CSE(DS), VJIT

^{2,3,4,5}Department of Artificial Intelligence & Data Science Vidya Jyothi Institute of Technology
Hyderabad, India

Abstract—Alzheimer’s disease is a progressive neurological disorder that causes cognitive decline and memory loss, making early detection and stage classification essential for effective treatment planning. To address this challenge, we developed a deep learning-based system for Alzheimer’s stage classification using brain MRI images. The system leverages Convolutional Neural Networks (CNNs) to automatically extract spatial and structural features from MRI scans and classify patients into four categories — non-demented, very mild, mild, and moderate.

We curated and utilized a Kaggle MRI dataset of Alzheimer’s patients, applying preprocessing and WWW.jet mapping techniques to enhance image quality and improve feature representation. The CNN model was trained and evaluated on this dataset to achieve accurate classification performance.

I. INTRODUCTION

Alzheimer's disease is a progressive neurological disorder characterized by cognitive decline and memory loss. Early detection is critical for effective treatment and patient care. Manual diagnosis via MRI interpretation is time-consuming and prone to human error. This project proposes an automated deep learning-based system to classify Alzheimer's into four distinct stages: Non-Demented, Very Mild, Mild, and Moderate.

In the current fast-paced environment, medical professionals and researchers require efficient tools to process complex data. This project implements a deep learning-based system specifically designed to classify the different stages of Alzheimer's disease using Magnetic Resonance Imaging (MRI) brain scans. By leveraging Convolutional Neural Networks (CNNs), the system automatically extracts critical spatial and structural features from these scans.

Alzheimer’s disease is a progressive neurodegenerative disorder, and early-stage identification is crucial for timely treatment and care. However, manual assessment of brain scans such as MRI is time-consuming, subjective, and prone to human error. Therefore, this project aims to develop an automated Alzheimer’s stage classification system using image processing techniques. The system will preprocess brain images, extract meaningful features, and apply machine learning or deep learning models to accurately classify subjects into stages such as Normal, Mild Cognitive Impairment (MCI), and Alzheimer’s Disease (AD). The goal is to provide a reliable, efficient, and objective tool that supports clinicians in early diagnosis and helps in monitoring disease progression.

1.1 Objective

The objective of this project is to develop an efficient and accurate deep learning-based system that can automatically classify different stages of Alzheimer’s disease using brain MRI images. By leveraging Convolutional Neural Networks (CNNs) and advanced image processing techniques, the system aims to detect structural changes in brain tissues and categorize patients into four stages — non-demented, very mild, mild, and moderate. The model is designed to be easy to train, computationally efficient, and capable of providing reliable diagnostic support to healthcare professionals. Ultimately, this project seeks to enhance early detection, disease monitoring, and treatment planning, thereby improving the quality of patient care and advancing the use of AI in medical imaging and healthcare.

1.2 Alzheimer Classification Using Deep Learning

Deep learning, especially CNNs, will prove to be an extremely powerful tool in medical applications with unprecedented capability in the analysis of unstructured data, such as image-based research. In medical imaging modalities like CT and MRI scans, CNNs can automatically extract hierarchical features in images to automatically detect subtle patterns that are related to stroke occurrence. These models have shown outstanding performance in the detection and classification of ischemic and hemorrhagic strokes, localization of affected regions in the brain, and predictive values for future stroke occurrences with enhanced accuracy. This paper describes the application of CNNs for the prediction of brain stroke. It shows how imaging data may be integrated with patient attributes, the architecture of CNN models, and their applications in early diagnosis. This system, by making use of deep learning strengths, aims to increase the accuracy of predictions, support clinical decision-making, and finally improve the results for the patients.

1.3 The User Architecture

Firstly, user will register with his personal details using email, username, mobile number.

The User interface the user will login using user login details like username and password.

1.3.1 User Analysis

The user uploaded MRI scan image will process and it predict the Alzheimer is there or not and accurately produce the results classified and shows it to the user help of CNN model.

1.3.2 Medical Chart

The system provides an option for the user to seek assistance if they have questions or require more clarification about the results.

If help is requested, a chatbot window opens within the interface to facilitate communication.

1.3.3 User Profile

IN User Profile the System Show the User Details on The Profile Interface

Ask Query

The user can type a question related to the classification result or system operation.

Chatbot Responds:

The chatbot processes the query and responds with appropriate information, explanations, or guidance for further steps

1.4 Key Challenges and Solutions

1. Maintaining Scanned image Quality

One of the most critical requirements of brain stroke prediction is ensuring that the MRI scan image visually indistinguishable from the original cover scan image.

2. Classification Reliability

The user must need to upload the MRI Scan image of brain to get high accuracy result and correct result. This requires robust training strategies, including data augmentation and noise injection, to improve the system's resilience.

3. Dropout and Regularization

Techniques to prevent overfitting by randomly deactivating neurons during training or penalizing large weights.

4. Weights and Biases

Weights represent the strength of the connection between neurons. o Bias shifts the activation of neurons to allow flexibility in learning complex patterns.

5. Security

User need to enter the correct username and password to login. User details will be hidden from others to protect their personal details for other users.

1.4 Training Strategies for CNN-Based Models

To achieve optimal performance, CNN-based brain stroke prediction systems are trained using large datasets of images. The training process typically involves the following:

1. Data Preparation

Collect and preprocess data (e.g., normalization, cleaning, augmentation).

Large datasets are often required to train deep models effectively.

2. Training the Model

Feed data into the neural network.

Adjust weights iteratively using optimization algorithms to minimize loss.

3. Testing and Evaluation

Evaluate the trained model on unseen data to assess generalization performance.

Metrics like accuracy, precision, recall, and F1-score are used.

4. Inference

Deploy the trained model to make predictions or decisions on new data.

1.5 Applications of Deep Learning

1. Healthcare

Disease detection (e.g., cancer, stroke) from medical images.

2. Autonomous Vehicles

Real-time object detection, lane recognition, and decision-making in self-driving cars.

3. Natural Language Processing (NLP)

Chatbots, virtual assistants (e.g., Alexa, Siri).
Sentiment analysis, summarization, translation.

4. Finance

Fraud detection, algorithmic trading, credit risk assessment.

1.6 Future Scope

The scope of this project is to design and implement an AI-based diagnostic system that can automatically classify the different stages of Alzheimer's disease using Magnetic Resonance Imaging (MRI) scans. The project primarily focuses on applying Convolutional Neural Network (CNN) architecture for accurate feature extraction and stage classification, thereby assisting medical professionals in clinical decision-making. The system is trained on a Kaggle dataset consisting of MRI images categorized into four classes — non-demented, very mild, mild, and moderate — to ensure comprehensive stage detection. The model employs image preprocessing, VWW.jet color mapping, and deep learning techniques to enhance image clarity and improve prediction accuracy. This project is developed within the domain of Healthcare AI and medical image processing, emphasizing efficiency, scalability, and ease of training. It is intended for use in hospitals, research institutions, and diagnostic centers as a supportive tool for early detection and stage classification of Alzheimer's disease. Future extensions may include integrating advanced visualization dashboards, real-time predictions, or cloud-based deployment for wider accessibility and real-world implementation.

II. LITERATURE SURVEY

1. Machine Learning and Traditional Image Processing

Earlier diagnostic tools utilized traditional machine learning algorithms like Support Vector Machines (SVM), Random Forest, and k-Nearest Neighbors (k-NN). These methods typically required manual feature extraction, focusing on descriptors such as:

- **Texture and Shape:** Utilizing Gray-Level Co-occurrence Matrix (GLCM) and Local Binary Patterns (LBP).
- **Volumetric Measures:** Calculating the volume of specific brain regions like the hippocampus, gray matter (GM), and white matter (WM). While effective, these approaches often struggled to capture the complex, subtle structural changes associated with early-stage Alzheimer's.

2. Deep Learning and Convolutional Neural Networks (CNNs)

The emergence of Convolutional Neural Networks (CNNs) has revolutionized medical image analysis by enabling automatic feature extraction.

- **Automated Feature Learning:** Unlike traditional ML, CNNs automatically identify spatial and structural abnormalities from raw MRI data, reducing the need for manual intervention.
- **Performance Improvements:** Studies have shown that CNN-based models achieve higher accuracy and precision across all stages (very mild, mild, and moderate) compared to manual or traditional ML methods.

3. Hybrid and Multi-Class Classification Approaches

Recent research has moved toward more complex "end-to-end" pipelines. Key advancements include:

- **Preprocessing Techniques:** Implementation of skull-stripping, intensity normalization, and noise reduction (e.g., Gaussian filters) to standardize inputs for DL models.
- **Advanced Visualizations:** Techniques such as VWW.jet color mapping and saliency overlays/heatmaps are being used to highlight brain regions contributing to a prediction, aiding clinical interpretability.

- Scalability and Adaptability: Modern architectures are designed to be modular, allowing for retraining and fine-tuning as new datasets (such as those from Kaggle) become available, ensuring the system evolves with diverse patient populations.

III. PROPOSED SYSTEM

The proposed system introduces a deep learning-based automated solution using Convolutional Neural Networks (CNNs) to classify Alzheimer's stages accurately from MRI images. The system includes a complete pipeline of image preprocessing, feature extraction, and classification. MRI images undergo resizing, normalization, noise reduction, and WWW.jet mapping to improve the visibility of structural changes. The CNN model automatically learns spatial patterns from MRI data and classifies the brain into one of four categories: Non-Demented, Very Mild, Mild, or Moderate. It also generates confidence scores to indicate reliability. This system reduces diagnostic time, minimizes human error, and provides consistent, objective results. Designed to be scalable and efficient, it can support doctors in clinical decision-making, enable early detection, and improve patient care. Additional features such as an integrated chatbot and user-friendly interface make the system more accessible for real-world deployment.

3.1 Advantages of the Proposed System

- Automated Feature Extraction: automatically identify critical features, such as Alzheimer's disease lesions or tissue abnormalities, directly from medical images without requiring manual intervention.
- High Accuracy: Effectively detects subtle patterns in MRI scans, enabling precise classification of Alzheimer's disease and prediction of risk.
- Scalability: Handles large datasets efficiently, making it suitable for extensive medical imaging repositories.
- Early Detection: Identifies early signs of Alzheimer's disease or high-risk markers, supporting timely interventions and better outcomes.
- Adaptability to Complex Data: Excels at analyzing complex, high-dimensional imaging data that traditional models struggle to handle.

- Continuous Learning: With sufficient training data, CNN models can continually improve and adapt to new imaging technologies or diverse datasets

3.2. System Specifications:

1. Hardware Requirements:

- System
- Processor
- Hard Disk
- Floppy Drive
- Pentium IV 2.4 GHz.
- intel i3 40 GB.
- Monitor
- Ram

2. Software Requirements:

Operating system: 1.44 MB. 14' Colour Monitor. 512 MB

- Operating System: Windows 10/11(64bit), or Ubuntu 20.04
- Programming Language: Python 3.12
- Development Environment / IDE: Jupyter Notebook / Google Colab / Visual Studio Code
- Libraries and Frameworks:
- TensorFlow / Keras – for deep learning model development
- OpenCV – for image processing and preprocessing tasks
- NumPy, Pandas – for data handling and analysis
- Matplotlib / Seaborn – for visualization of results
- Scikit-learn – for data splitting, model evaluation, and metrics
- Web Framework (for deployment): Flask / Django
- Browser (for web interface): Google Chrome / Microsoft Edge / Firefox

IV. SYSTEM DESIGN

4.1 System Architecture

The system architecture for Alzheimer's classification using Deep Learning is designed to process medical imaging data, such as brain MRI scan images, and predict the likelihood of a stroke. The architecture involves several key components, each playing a critical role in the data processing pipeline.

4.2. Below is a detailed explanation based on the architecture:

Here user should register with the application then login into the account after the user login he can perform some operations like

View profile: using this operation user can view profile

Upload Brain Photo: Using this operation user can upload brain image into the application

Predict Brain Photo: Using this operation user can predict the type of image whether having brain stroke or not.

Medical Chart: Using this operation User will ask Query related to analysis report.

4.3 Uml Diagrams

UML DIAGRAMS UML stands for Unified Modeling Language. UML is a standardized general- purpose The UML represents a collection of best engineering practices that have proven successful in the modeling of large and complex systems.

The UML is a very important part of developing objects-oriented software and the software development process. The UML uses mostly graphical notations to express the design of software projects.

GOALS

The Primary goals in the design of the UML are as follows

- Provide users a ready-to-use, expressive visual modeling Language so that they can develop and exchange meaningful models.
- Provide extendibility and specialization mechanisms to extend the core concepts.
- Be independent of particular programming languages and development process.
- Provide a formal basis for understanding the modeling language.
- Encourage the growth of OO tools market.
- Support higher level development concepts such as collaborations, frameworks, patterns and components.
- Integrate best practices.

4.3.1 Flowchart

Alzheimer’s Stage Classification Using Image Processing – Flow of Events

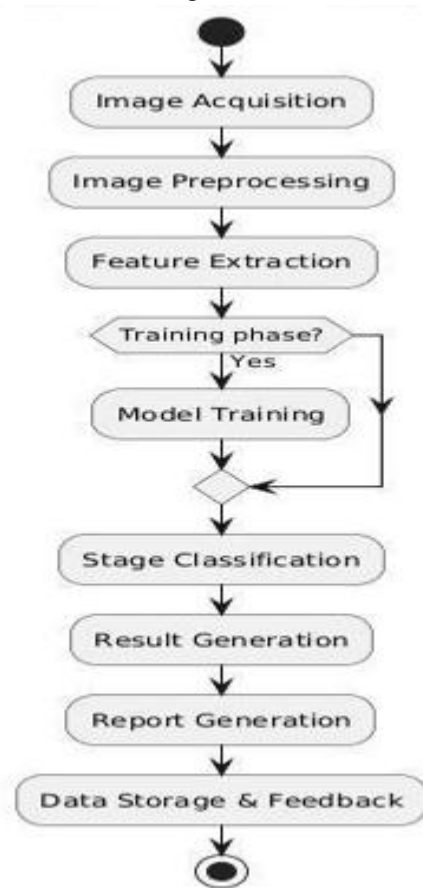

The provided flowchart outlines the process of This diagram highlights the end-to-end flow of the Alzheimer’s Stage Classification system demonstrating how image acquisition, preprocessing, feature extraction, and AI-based classification work together to determine the stage of Alzheimer’s disease. It is useful for understanding the overall lifecycle of a patient’s brain scan within the system — from image input to final diagnosis and report generation, where the results display the predicted stage along with confidence levels and visual outputs.

4.3.2 Use case Diagram

Use Case Diagram A use case diagram in the Unified Modeling Language (UML) is a type of behavioral diagram defined by and created from a Use-case analysis. Its purpose is to present a graphical overview of the functionality provided by a system in terms of

actors, their goals (represented as use cases), and any dependencies between those use cases. The main purpose of a use case diagram is to show what system functions are performed for which actor. Roles of the actors in the system can be depicted.

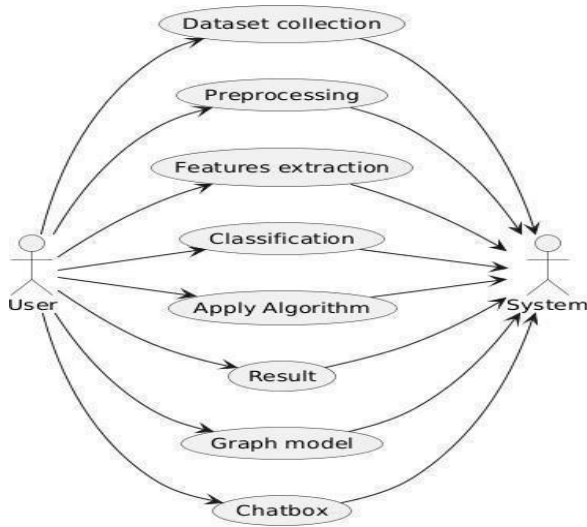

4.3.3 Class Diagram

This class diagram illustrates the architecture and interactions among the main components of the Alzheimer’s Stage Classification System. The system is designed to classify MRI brain scans into different stages of Alzheimer’s disease using image preprocessing, feature extraction, and classification technique

Class Diagram - Alzheimer's Stage Classification System

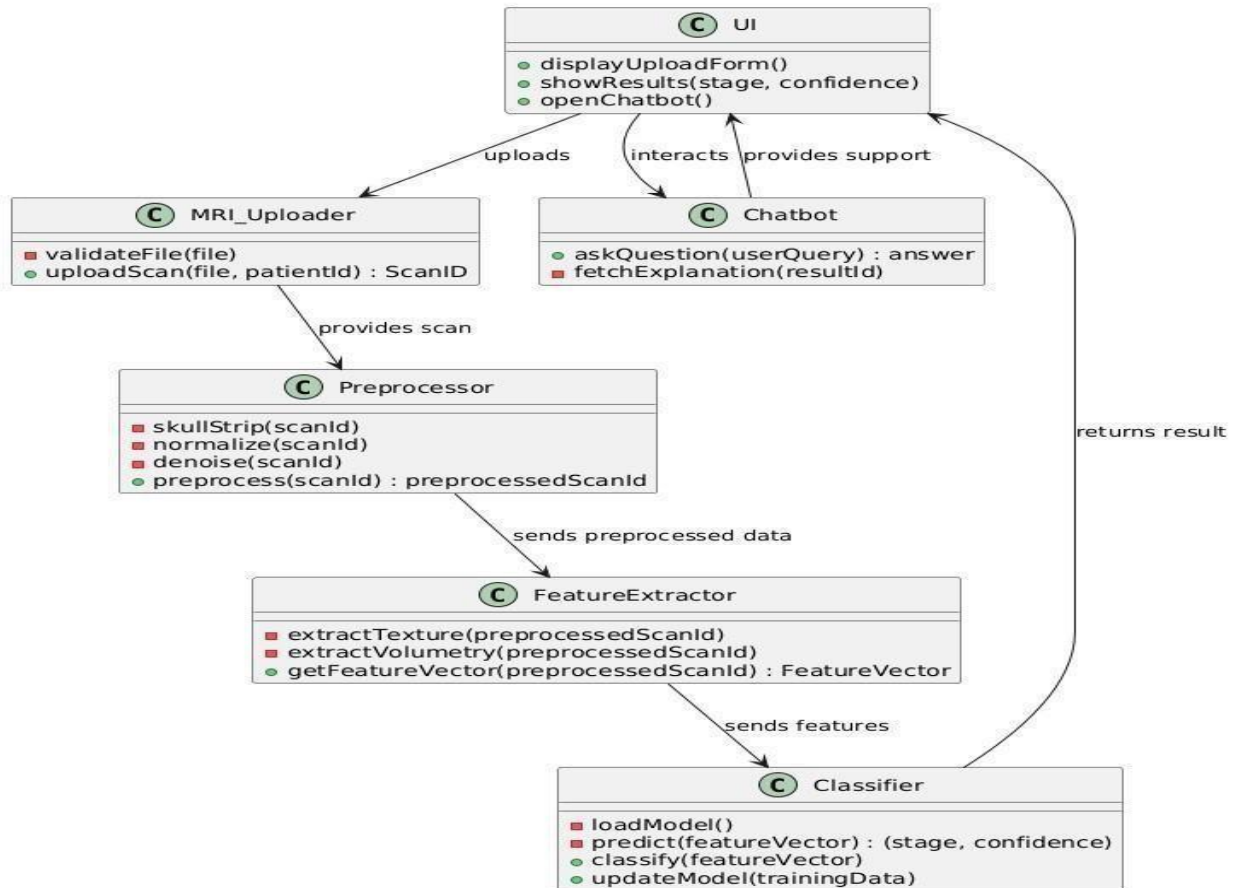

4.3. Activity Diagram

An Activity Diagram is one of the important UML behavioral diagrams that illustrates the flow of activities and actions in a system. It captures the dynamic aspects by showing how different processes are carried out step by step, starting from the initial state and ending at the final state. Activity diagrams are commonly used to model workflows of business processes, operations of a system, and the flow of events in a use case.

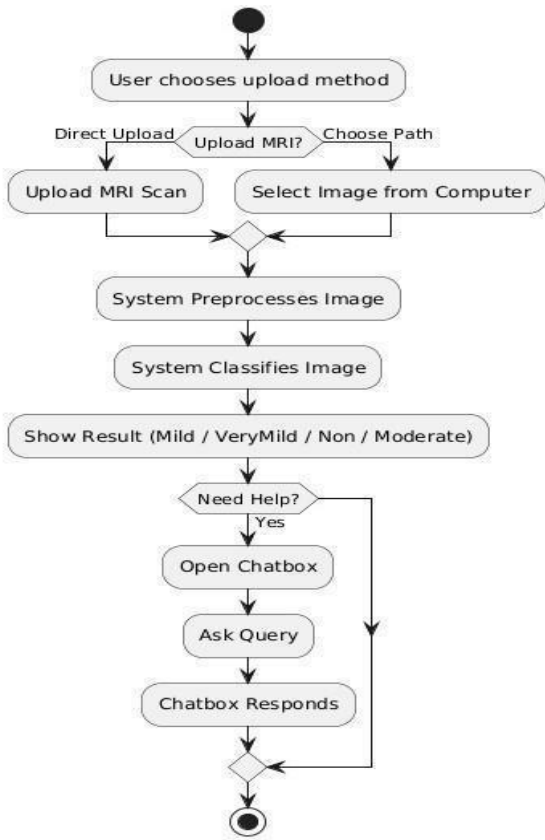

V. RESULTS

5.1 User Registration



5.2 Login Image

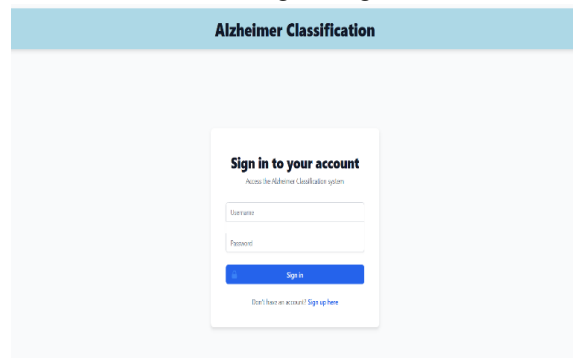

5.3 User Interface

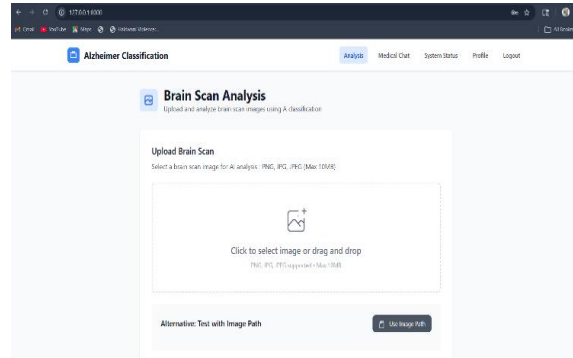

5.4 Analysis Page

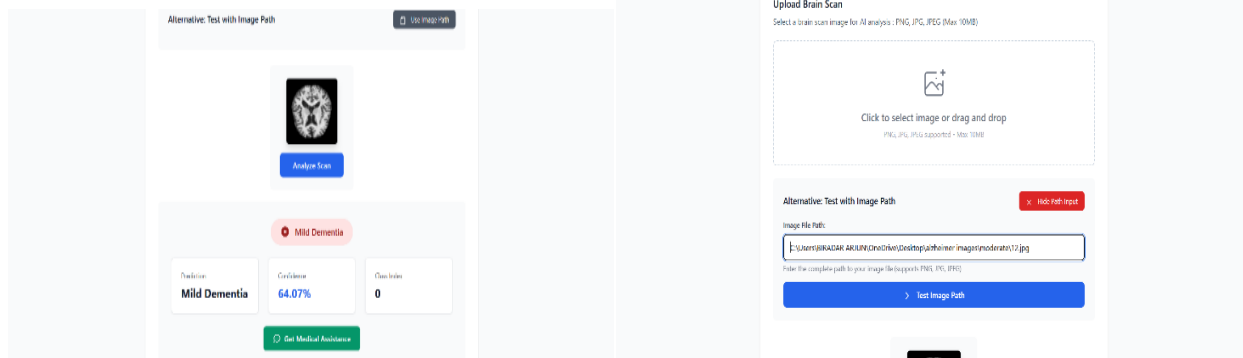

5.5 Medical Chart

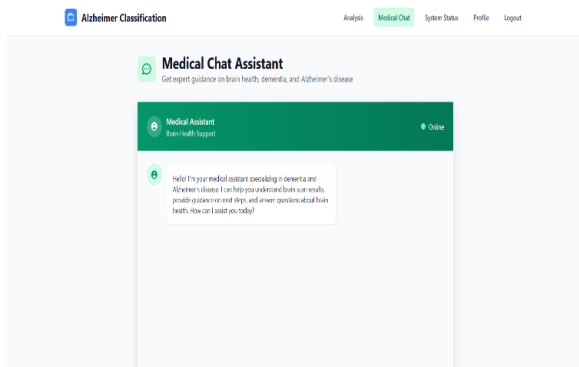

5.6 Profile Page

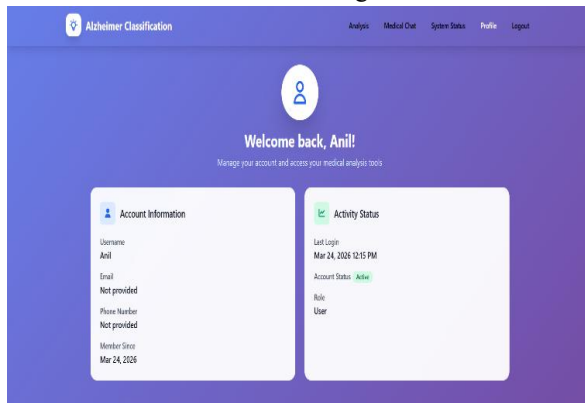

5.7 System Status Page

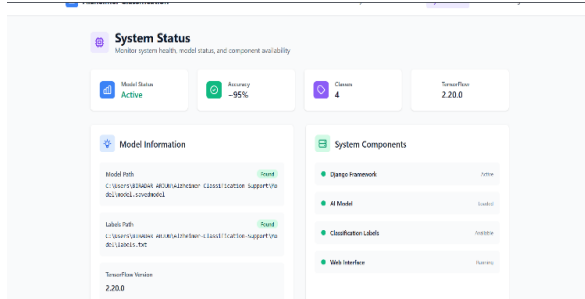

VI. CONCLUSION

The project titled “Alzheimer’s Stage Classification Using Image Processing” presents an efficient and intelligent approach to detecting and classifying the stages of Alzheimer’s disease from MRI brain scans. Alzheimer’s disease is one of the most challenging neurodegenerative disorders, and early diagnosis plays a crucial role in improving treatment outcomes and patient quality of life. This system leverages image preprocessing, feature extraction, and deep learning classification to automate the diagnostic process. The

MRI images are first pre-processed to remove noise and enhance contrast, allowing for accurate segmentation of brain regions. Feature extraction techniques are then applied to identify significant structural patterns associated with different stages of Alzheimer’s. Using machine learning or deep learning algorithms such as CNN (Convolutional Neural Networks), the system classifies patients into various stages — such as Non-Demented, Very Mild Demented, Mild Demented, and Moderate Demented— with corresponding confidence scores.

VII. FUTURE ENHANCEMENTS

Although the current system successfully classifies Alzheimer’s stages using MRI image processing and deep learning, there are several areas for future improvement and expansion

1. Larger and Diverse Datasets

Future work can focus on training the model with larger, multi-institutional datasets that include images from different scanners and demographics to improve generalization and reduce bias

2. Integration of Multi-Modal Data

Combining MRI images with other modalities such as PET scans, CT images, genetic data, or clinical records could lead to more accurate and robust stage prediction.

3. Explainable AI (XAI)

Incorporating explainable AI methods can help visualize and interpret which brain regions influence the model’s decision, increasing transparency and clinical trust.

4. Real-Time Diagnosis System

Future versions can evolve into a real-time diagnostic assistant for doctors, allowing instant MRI upload, automatic classification, and report generation in hospitals.

5. Improved Preprocessing

Advanced noise reduction, segmentation, and feature extraction algorithms (e.g., attention-based CNNs or transformers) could further enhance accuracy.

REFERENCES

- [1] Li, X., Gong, B., Chen, X., Li, H., & Yuan, G.(2025). Alzheimer's disease image classification based on enhanced residual attention network. PLOS ONE, 20(1), e0317376. <https://journals.plos.org/plosone/article?id=10.1371/journal.pone.0317376>
- [2] Mora-Rubio, A., Navarro-Jiménez, E., Carrasco-Vela, S., et al. (2023). Classification of Alzheimer's disease stages from magnetic resonance images. BMC Medical Imaging, 23(1), 94. <https://www.sciencedirect.com/science/article/pii/S1319157824000296>
- [3] Raza, H. A., Ansari, S. U., Javed, K., Hanif, M., & Qaisar, S. M. (2024).A proficient approach for the classification of Alzheimer's disease using a hybridization of machine learning and deep learning. <https://www.nature.com/articles/s41598-024-81563-z>
- [4] Huang, Y., Xu, J., Zhou, Y., Tong, T., & Zhuang, X. (2019). Diagnosis of Alzheimer's disease via multi-modality 3D convolutional neural network. arXiv preprint arXiv:1902.09904. <https://arxiv.org/abs/1902.09904>
- [5] Li, G., Wang, C., & Zhang, X. (2025). The two-stage Alzheimer's disease automatic diagnosis method (segmentation + classification). Cognitive Computation and Systems, 4(2), 129-140. <https://link.springer.com/article/10.1007/s44196-025-00883-8>