Rapid Medical Assistance

Vaishnavi Padmakar Landge[1], Gauri Ramesh Gholap[2], Prof.Dr.Khatal .S.S[3]
[1,2,3]*Sharadchandra Pawar College of Engineering, Otur, Maharashtra, India*

Abstract— **Medication management is an important part of healthcare, especially for elderly people, patients with chronic diseases, and individuals who need to take multiple medicines daily. Forgetting medication timings, missing doses, and maintaining incorrect medication schedules can affect treatment progress. The proposed Medication Alert App is a mobile-based application designed to help users manage their medication schedules efficiently. The application allows users to enter patient details, add medicine information, set dosage schedules, receive timely medication reminders, and track medication administration progress. It also provides doctor appointment tracking and can support location-based information about nearby healthcare facilities through Google Maps integration. The proposed system uses an object-oriented approach for application development and SQLite for local database management. Codename One can be used as the mobile application development framework. The main objective of this application is to improve medication schedule management, reduce the possibility of missed doses, and provide a simple and user-friendly digital healthcare support system. The application is intended to assist patients and caregivers in maintaining organized medication records. It does not replace medical advice or professional healthcare services.**

Index Terms— **Appointment Tracking, Healthcare Application, Medication Alert, Medication Management, Medication Reminder, SQLite.**

I. INTRODUCTION

Healthcare emergencies require immediate attention and quick access to medical assistance to prevent serious health complications and save lives. During emergencies such as accidents, sudden illnesses, injuries, or other critical situations, patients and their families may face difficulties in finding nearby hospitals, contacting emergency services, and obtaining timely medical support. Traditional methods of seeking medical assistance may cause delays, especially when people are unfamiliar with nearby healthcare facilities or emergency services. The Rapid Medical Assistance System is proposed as a digital solution to help users access medical support quickly and efficiently during emergency situations. The application provides a centralized platform where users can access emergency contact information, locate nearby hospitals and healthcare facilities, and request medical assistance when required. It can also include patient information management, emergency contact details, and Google Maps integration to help users identify nearby medical facilities and navigate to them easily. The system aims to reduce delays in accessing healthcare services, improve emergency communication, and provide users with a simple, accessible, and efficient platform for obtaining rapid medical assistance.

II. RELATED WORK

Research has explored the use of mobile technology, GPS, and location-based services to improve emergency medical assistance and healthcare accessibility. Various studies have highlighted the importance of reducing emergency response time through mobile applications that help users contact emergency services and locate nearby hospitals. GPS-based systems have demonstrated the potential to identify the current location of users and provide directions to nearby healthcare facilities. Google Maps integration can further support users in finding hospitals, clinics, and other medical services during emergency situations. Researchers have also emphasized the importance of emergency communication, patient information management, and quick access to medical support in improving healthcare coordination. These studies demonstrate the potential of mobile technology in making emergency healthcare services more accessible and efficient. However, challenges such as network availability, location accuracy, data privacy, and

timely emergency response must also be considered. This paper focuses on developing a Rapid Medical Assistance System as an academic mobile application prototype that integrates emergency contacts, location tracking, nearby hospital identification, Google Maps navigation, and patient information management. The proposed system aims to support users in accessing medical assistance quickly and efficiently during emergency situations.

III. PROPOSED SYSTEM

The proposed system accepts relevant patient details and processes them through a machine-learning pipeline. The output is a risk estimate or a list of possible conditions for review by a healthcare professional. The design can be implemented as a web or desktop application connected to a securely managed dataset.

A. Data collection: Gather permitted, relevant data such as age range, symptoms, medical history, vital signs, and laboratory measurements. Data should be collected with appropriate consent and safeguards.

B. Preprocessing: Handle missing values, remove duplicates, standardize units, encode categorical variables, and check for inconsistent records. Data leakage between training and testing sets must be avoided.

C. Feature selection and model training: Select clinically meaningful variables and train a suitable classifier, such as logistic regression, decision tree, random forest, or a gradient-boosting model. The method should be selected according to dataset size, interpretability, and intended use.

D. Prediction and result display: The model returns a probability or risk category with a clear explanation that it is an estimate. The interface should encourage professional review and provide guidance to seek appropriate medical care when needed.

E. Evaluation: Evaluate the model on data not used for training. Relevant measures include sensitivity, specificity, precision, F1-score, area under the ROC curve, and calibration. Performance should also be assessed across relevant patient groups. Give me in proper format

IV. SYSTEM ARCHITECTURE

The workflow of the proposed Rapid Medical Assistance System can be represented as: User Registration → Patient Information Collection → Data Validation and Storage → GPS Location Detection → Nearby Hospital Identification → Google Maps Integration → Emergency Contact Services → Medical Assistance. The system first collects relevant user information, such as name, age, contact number, address, emergency contact details, and basic medical history. The collected information is validated and stored in the database for future reference. When an emergency occurs, the application uses GPS technology to identify the user's current geographical location. Based on the detected location, the system identifies nearby hospitals, clinics, and healthcare facilities. Google Maps integration displays the locations and provides navigation directions to the selected medical facility. The application also provides quick access to emergency contact numbers and saved contacts so that users can communicate with emergency services or family members. Finally, the system displays relevant hospital details, location information, and navigation options to help users access medical assistance quickly. The data layer securely stores patient information, medical history, and emergency contact details. The location layer uses GPS technology to detect the user's current location and retrieve nearby healthcare facilities. The processing layer handles user requests and identifies relevant hospital information based on location. The presentation layer displays emergency contacts, nearby hospitals, and navigation details through a simple and user-friendly interface. Security measures such as user authentication, access control, and data privacy are maintained throughout the system to protect sensitive patient information.

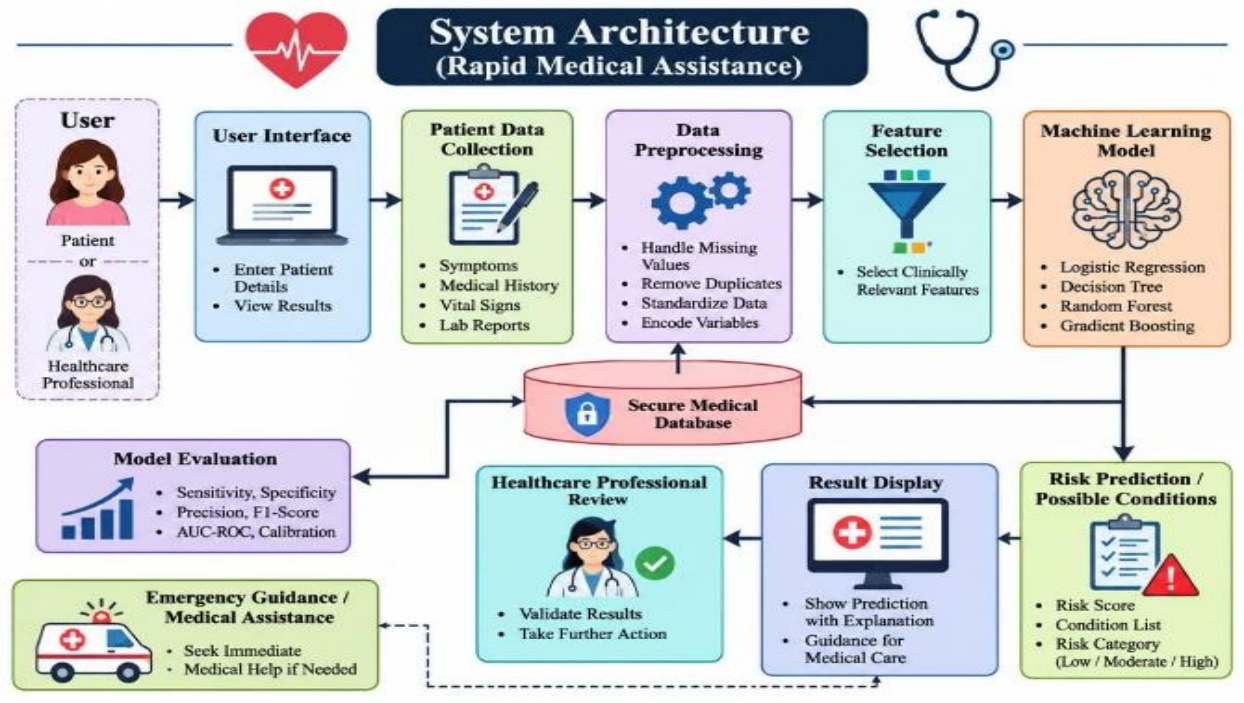

V. METHODOLOGY

The proposed Rapid Medical Assistance System uses Machine Learning techniques to analyze patient information and generate preliminary health risk predictions or identify possible medical conditions. The methodology begins with data collection, where relevant patient information such as age, symptoms, medical history, vital signs, and laboratory test results is collected from permitted medical datasets or directly from users with appropriate consent. The collected data is then processed through data preprocessing, which involves handling missing values, removing duplicate records, standardizing measurement units, encoding categorical variables, and identifying inconsistent records. After preprocessing, feature selection is performed to identify important and clinically relevant attributes that contribute to accurate predictions.

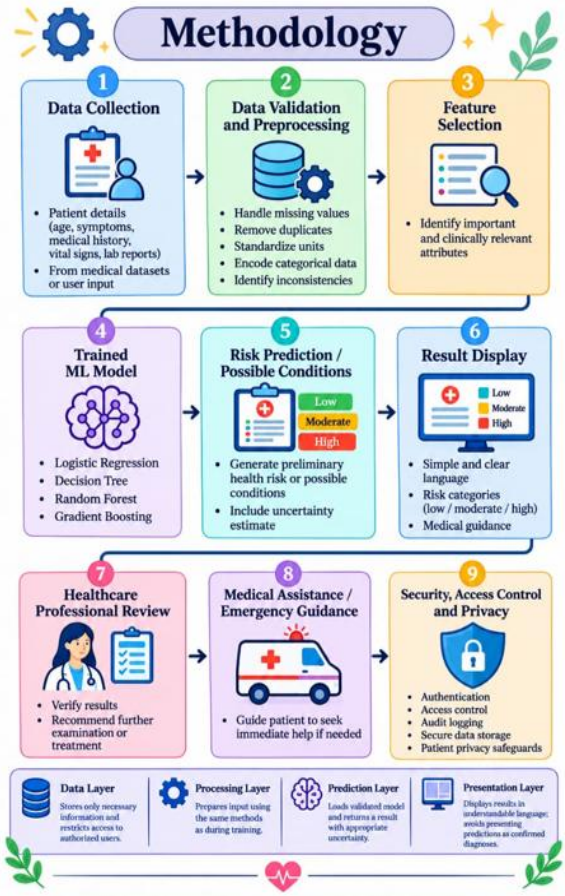

In the next stage, model training is carried out using suitable machine-learning algorithms such as Logistic Regression, Decision Tree, Random Forest, and Gradient Boosting. The most appropriate model is selected based on dataset size, prediction performance, and interpretability. The system processes user information and displays relevant emergency details, nearby hospitals, and navigation directions through a user-friendly interface. GPS accuracy, system functionality, and response time are evaluated to ensure reliability. Security measures such as authentication, access control, and secure data storage protect confidential patient information.

VI. APPLICATIONS AND BENEFITS

AI-powered disease prediction systems have several potential applications in the healthcare sector. They can be used for early disease risk screening, identifying patients who require further medical examination, monitoring chronic diseases, summarizing patient health records, and supporting healthcare resource management. AI can process large amounts of medical data efficiently and help healthcare professionals review patient information more quickly.The major benefits of AI-based disease prediction include early identification of health risks, better organization of patient data, improved clinical decision support, and personalized patient care. These systems can help doctors make informed decisions and provide timely treatment recommendations. However, the effectiveness of these benefits depends on the quality of medical data, proper system evaluation, usability, and appropriate clinical supervision.

VII. CHALLENGES AND ETHICAL CONSIDERATIONS

Data privacy and security are major concerns in AI-based healthcare systems because medical information is highly sensitive. Therefore, these systems must follow applicable data protection laws and institutional policies. Security measures such as encryption, access control, and limited data collection should be implemented to protect patient information. Another important challenge is dataset bias, which may result in unequal prediction accuracy across different age groups, genders, geographical regions, and socioeconomic backgrounds. To reduce this problem, diverse datasets and fairness testing are essential. Other challenges include missing or incorrect medical data, lack of explain ability, overfitting, changes in clinical data over time, and excessive dependence on automated predictions.

VIII. FUTURE SCOPE

The future development of AI-powered disease prediction systems may include integration with Electronic Health Records (EHR), wearable devices, medical imaging technologies, and updated clinical guidelines. These improvements can help provide more comprehensive patient information and support accurate disease risk assessment. Explainable Artificial Intelligence (XAI) can also be introduced to help doctors understand how the system generates predictions and which factors influence the results. In addition, the use of larger datasets collected from multiple hospitals, continuous performance monitoring, privacy-preserving machine learning, and real-time patient monitoring may improve system reliability. Future enhancements should focus on improving prediction accuracy, data security, system performance, and user experience. Clinical research, expert feedback, security testing, and regulatory requirements will play an important role in the successful development of these systems.

IX. CONCLUSION

AI-powered disease prediction systems have significant potential to improve healthcare by identifying disease risks at an early stage and supporting clinical decision-making. By analyzing patient information and medical records, these systems can help healthcare professionals understand health conditions and identify patients who may require further medical attention. However, developing an effective AI-based disease prediction system requires more than just a prediction algorithm. It requires reliable medical datasets, proper model evaluation, data privacy protection, fairness, understandable results, and continuous supervision by qualified healthcare professionals. The proposed workflow provides a foundation for developing an academic prototype of an AI-powered disease prediction system. Further improvements, independent clinical validation, and necessary regulatory approvals are

required before such a system can be used in real-world medical practice

ACKNOWLEDGMENT

The authors would like to express their sincere gratitude to the faculty members of the Computer Engineering Department at Sharadchandra Pawar College of Engineering, Otur, for their valuable guidance, encouragement, and continuous support throughout the preparation of this technical paper. The authors are also thankful to everyone who contributed directly or indirectly to the successful completion of this work.

REFERENCES

[1] Esteva et al., "Dermatologist-level classification of skin cancer with deep neural networks," Nature, vol. 542, pp. 115–118, 2017.

[2] Rajkomar, J. Dean, and I. Kohane, "Machine learning in medicine," The New England Journal of Medicine, vol. 380, pp. 1347–1358, 2019.

[3] E. J. Topol, "High-performance medicine: The convergence of human and artificial intelligence," Nature Medicine, vol. 25, pp. 44–56, 2019.

[4] World Health Organization, Ethics and Governance of Artificial Intelligence for Health: WHO Guidance. Geneva, Switzerland: WHO, 2021.

[5] World Health Organization, Regulatory Considerations on Artificial Intelligence for Health. Geneva, Switzerland: WHO, 2023.

[6] N. Jadhav, T. Sharathamani, M. D. Souza, A. Thyagarajan, M. D. Rokade, R. M. Shelke, A. R. Patil, and S. Swapna, "AI-powered early detection of kidney stones using a hybrid CNN-LSTM model," Journal of Neonatal Surgery, vol. 14, no. 1, 2025.

[7] S. S. Raut, M. Rokade, and S. Khatal, "heart disease prediction using a hybrid machine learning model," heart disease, vol. 32, no. 10s, 2025.

[8] D. Monika Rokade, "Application of deep learning models for Parkinson disease detection: An overview," International Journal of Innovative Research in Science, Engineering and Technology, vol. 11, no. 7, 2022.

[9] T. M. Sadashiv, M. Rokade, and S. Khatal, "Machine learning approach for early prediction of lumpy skin disease," Research Digest on Engineering Management and Social Innovations, vol. 2, no. 6, pp. 22–32, Jun. 2026.

[10] M. Rokade, "Automatic diabetic eye detection with image using convolutional neural network," ISTE Online, vol. 47, no. 2, 2024.